

ENTRY LEVEL GROUND FLOOR  
SCALE 1 : 200

<p><b>PROJECT</b> RPS-1000 TYPE-2 STAND ALONE</p>		<p><b>CLIENT</b> RPS-1000 TYPE-2</p>	
<p><b>DATE</b> DATE 5/19/21</p>		<p><b>PROJECT NO.</b> RPS-1000 TYPE-2</p>	
<p><b>DESIGNER</b> APPROVED X</p>		<p><b>DATE</b> DATE 5/19/21</p>	
<p><b>LOCATION</b> 10912 N. 69th Street, Charlotte, NC 28240</p>		<p><b>CLIENT</b> RPS-1000 TYPE-2</p>	
<p><b>DATE</b> DATE 5/19/21</p>		<p><b>PROJECT NO.</b> RPS-1000 TYPE-2</p>	
<p><b>DESIGNER</b> APPROVED X</p>		<p><b>DATE</b> DATE 5/19/21</p>	

**ROBOTIC PARKING SYSTEMS**  
10912 N. 69th Street, Charlotte, NC 28240  
PH: +1 (704) 582-1000  
WWW.ROBOTICPARKING.COM

**CONFIDENTIAL**  
THIS DRAWING IS THE PROPERTY OF ROBOTIC PARKING SYSTEMS, INC. AND MAY BE USED FOR ANY OTHER PROJECT WITHOUT THE WRITTEN PERMISSION OF ROBOTIC PARKING SYSTEMS, INC. ANY REPRODUCTION OR DISTRIBUTION OF THIS DRAWING WITHOUT THE WRITTEN PERMISSION OF ROBOTIC PARKING SYSTEMS, INC. IS STRICTLY PROHIBITED.

**NTS.**  
DO NOT SCALE DIMS  
ALL DIMENSIONS IN MILLIMETERS  
UNLESS OTHERWISE NOTED

**PROJECT**  
RPS-1000 TYPE-2 STAND ALONE

**DATE**  
DATE 5/19/21

**DESIGNER**  
APPROVED X

**PROJECT NO.**  
RPS-1000 TYPE-2

**SHEET**  
1 OF 10

**ROBOTIC PARKING SYSTEMS, Inc.**

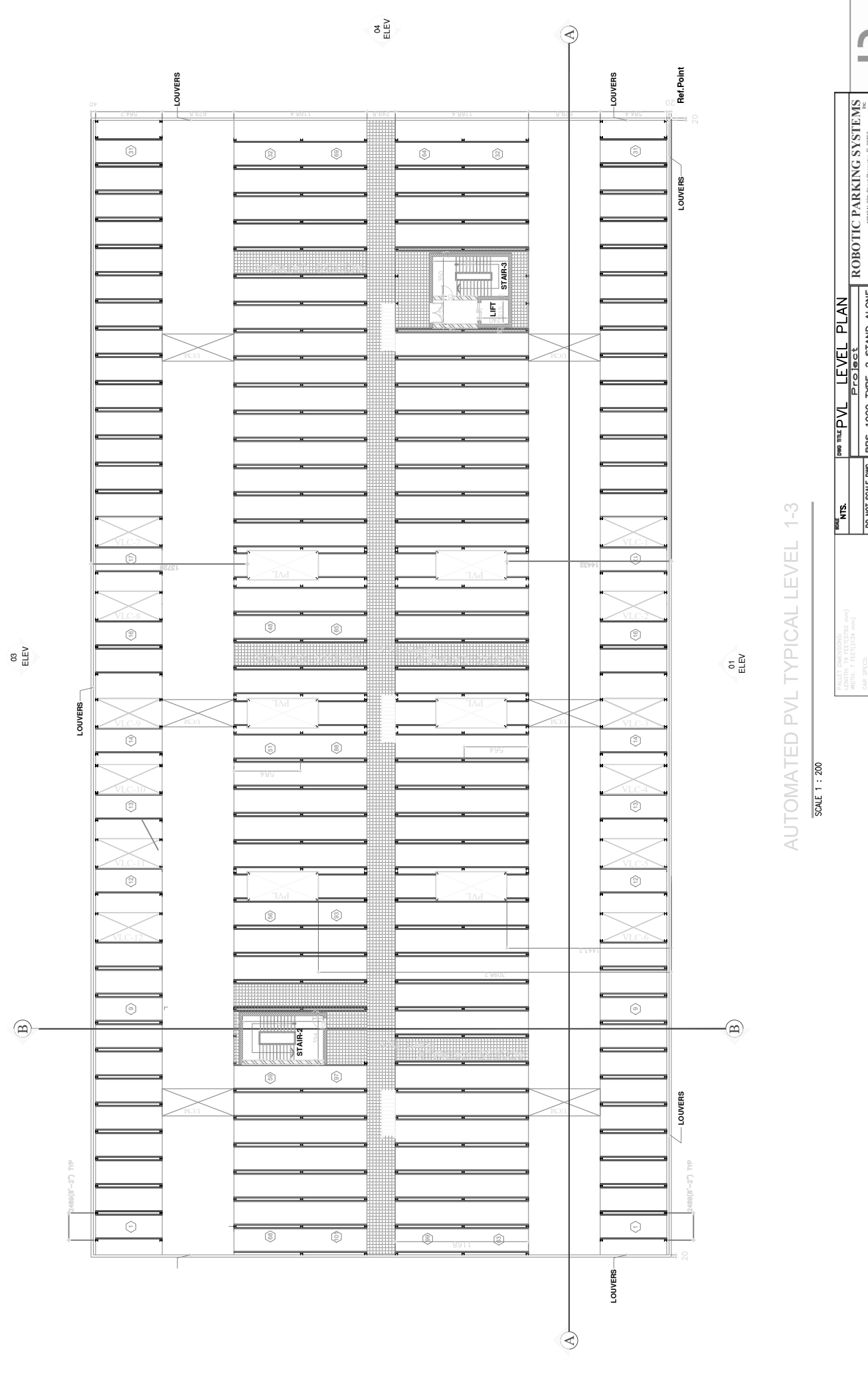

AUTOMATED PVL TYPICAL LEVEL 1-3

SCALE 1 : 200

<p><b>DATE</b> 05/19/21</p> <p><b>PROJECT</b> RPS-1000 TYPE-2 STAND ALONE</p> <p><b>LOCATION</b> 12912 N. 69th Street, Overland Park, KS 66204</p> <p><b>CLIENT</b> RPS-1000 TYPE-2</p> <p><b>DATE BY RFR</b> DATE X</p> <p><b>APPROVED BY RFR</b> APPROVED X</p>	<p><b>SCALE</b> N.T.S.</p> <p><b>DO NOT SCALE DIMS</b> All dimensions in inches (mm)</p> <p><b>CONFIDENTIAL</b> THIS DRAWING IS THE PROPERTY OF ROBOTIC PARKING SYSTEMS, INC. AND MAY BE REPRODUCED OR TRANSMITTED IN ANY FORM OR BY ANY MEANS, ELECTRONIC OR MECHANICAL, INCLUDING PHOTOCOPYING, RECORDING, OR BY ANY INFORMATION STORAGE AND RETRIEVAL SYSTEM, WITHOUT THE WRITTEN PERMISSION OF ROBOTIC PARKING SYSTEMS, INC.</p>
<p><b>ROBOTIC PARKING SYSTEMS</b> 12912 N. 69th Street, Overland Park, KS 66204 PH: +1 (787) 455-1000 WWW.ROBOTICPARKING.COM</p>	
<p>SHEET 2 OF 10 A1</p>	



Robotic Parking Systems, Inc.





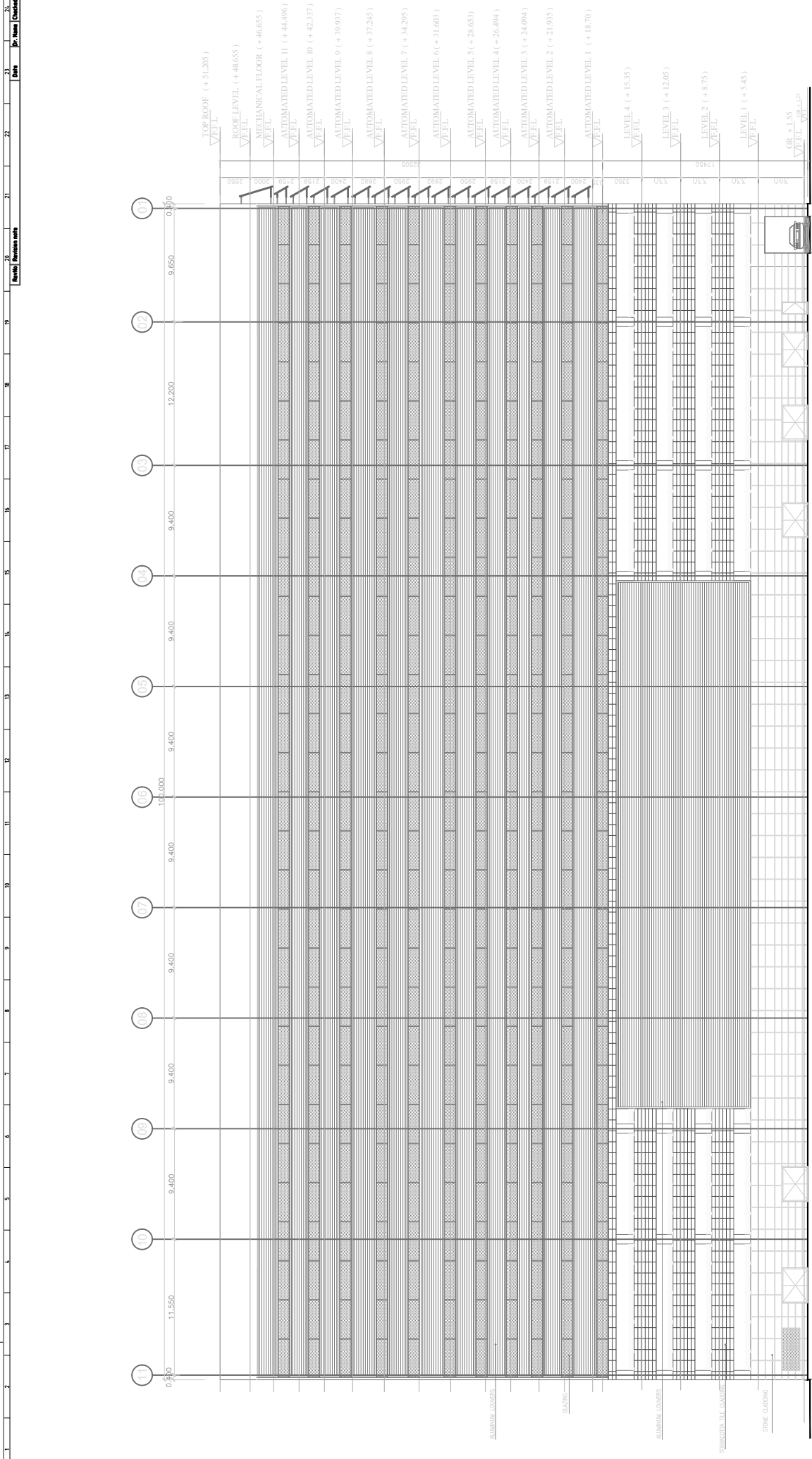

**ELEVATION - 01**  
SCALE 1 : 200

<p><b>PROJECT INFORMATION</b>          PROJECT: RPS-1000 TYPE-2          LOCATION: 10912 N. 69th Street, Overland Park, KS 66204          DATE: 5/19/21          DRAWING NO: RPS-1000 TYP-2          SHEET: 5 OF 10</p>		<p><b>CLIENT INFORMATION</b>          CLIENT: RPS-1000 TYPE-2          CONTACT: [REDACTED]          PHONE: [REDACTED]          EMAIL: [REDACTED]</p>	
<p><b>SCALE</b>          1/8" = 1'-0"</p>		<p><b>NOTES</b>          1. ALL DIMENSIONS IN FEET AND INCHES.          2. ALL DIMENSIONS TO FACE UNLESS NOTED OTHERWISE.          3. SEE OTHER SHEETS FOR DETAILS.          4. MATERIALS TO BE DETERMINED BY THE ARCHITECT.          5. FINISHES TO BE DETERMINED BY THE ARCHITECT.          6. ALL WORK TO BE IN ACCORDANCE WITH THE LATEST EDITIONS OF THE BUILDING CODES AND SPECIFICATIONS.          7. ALL WORK TO BE IN ACCORDANCE WITH THE LATEST EDITIONS OF THE MANUFACTURER'S INSTRUCTIONS.          8. ALL WORK TO BE IN ACCORDANCE WITH THE LATEST EDITIONS OF THE NATIONAL BUILDING CODES AND SPECIFICATIONS.          9. ALL WORK TO BE IN ACCORDANCE WITH THE LATEST EDITIONS OF THE NATIONAL ELECTRICAL CODE AND SPECIFICATIONS.          10. ALL WORK TO BE IN ACCORDANCE WITH THE LATEST EDITIONS OF THE NATIONAL MECHANICAL CODES AND SPECIFICATIONS.          11. ALL WORK TO BE IN ACCORDANCE WITH THE LATEST EDITIONS OF THE NATIONAL PLUMBING CODES AND SPECIFICATIONS.          12. ALL WORK TO BE IN ACCORDANCE WITH THE LATEST EDITIONS OF THE NATIONAL FIRE PROTECTION ASSOCIATION (NFPA) CODES AND SPECIFICATIONS.          13. ALL WORK TO BE IN ACCORDANCE WITH THE LATEST EDITIONS OF THE NATIONAL SAFETY COUNCIL (NSC) CODES AND SPECIFICATIONS.          14. ALL WORK TO BE IN ACCORDANCE WITH THE LATEST EDITIONS OF THE NATIONAL FIRE PROTECTION ASSOCIATION (NFPA) CODES AND SPECIFICATIONS.          15. ALL WORK TO BE IN ACCORDANCE WITH THE LATEST EDITIONS OF THE NATIONAL SAFETY COUNCIL (NSC) CODES AND SPECIFICATIONS.</p>	
<p><b>DO NOT SCALE DIMS</b>          ALL DIMENSIONS IN FEET AND INCHES</p>		<p><b>PROJECT</b>          RPS-1000 TYPE-2 STAND ALONE</p>	
<p><b>ARCHITECT</b>          RPS-1000 TYPE-2          10912 N. 69th Street, Overland Park, KS 66204          PH: +1 (781) 333-1000          WWW.RPS-1000.COM</p>		<p><b>ROBOTIC PARKING SYSTEMS</b>          10912 N. 69th Street, Overland Park, KS 66204          PH: +1 (781) 333-1000          WWW.ROBOTICPARKING.COM</p>	



Robotic Parking Systems, Inc.

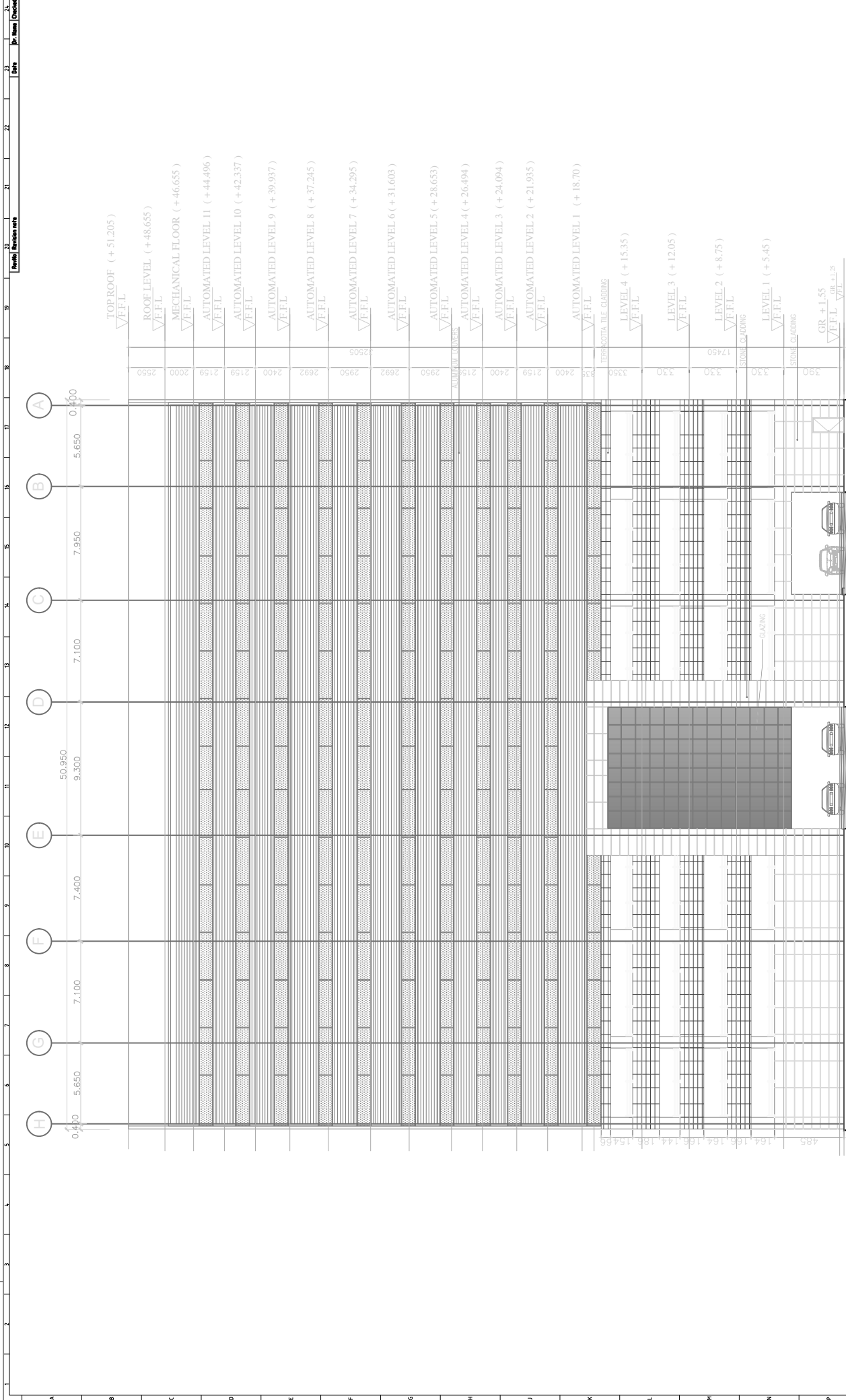

# ELEVATION - 02

SCALE 1 : 200

<b>Project</b> <b>ROBOTIC PARKING SYSTEMS</b> 10912 N. 6th Street, Charlotte, NC 28200 PH: +1 (704) 533-1000 WWW.ROBOTICPARKING.COM	
DRAWING NO <b>RPS-1000 TYP-2</b>	SHEET <b>6 OF 10</b>

<b>DO NOT SCALE DIMS</b> ALL DIMENSIONS IN METERS (M)	<b>DATE</b> 5/19/21 <b>DATE BY RFR</b> <b>APPROVED X</b>
--	--

<b>NTS.</b> DO NOT SCALE DIMS ALL DIMENSIONS IN METERS (M)	<b>CONFIDENTIAL</b> THIS DRAWING IS THE PROPERTY OF ROBOTIC PARKING SYSTEMS AND MAY NOT BE REPRODUCED OR TRANSMITTED IN ANY FORM OR BY ANY MEANS, ELECTRONIC OR MECHANICAL, INCLUDING PHOTOCOPYING, RECORDING, OR BY ANY INFORMATION STORAGE AND RETRIEVAL SYSTEM.
--	---

<b>PROJECT INFORMATION:</b> LENGTH: 18 FEET (5.49 m) WIDTH: 7 FEET (2.13 m) CAR SPACES: 18 HEIGHT: 1500-2100 mm	<b>ROBOTIC PARKING SYSTEMS</b> 10912 N. 6th Street, Charlotte, NC 28200 PH: +1 (704) 533-1000 WWW.ROBOTICPARKING.COM
---	---

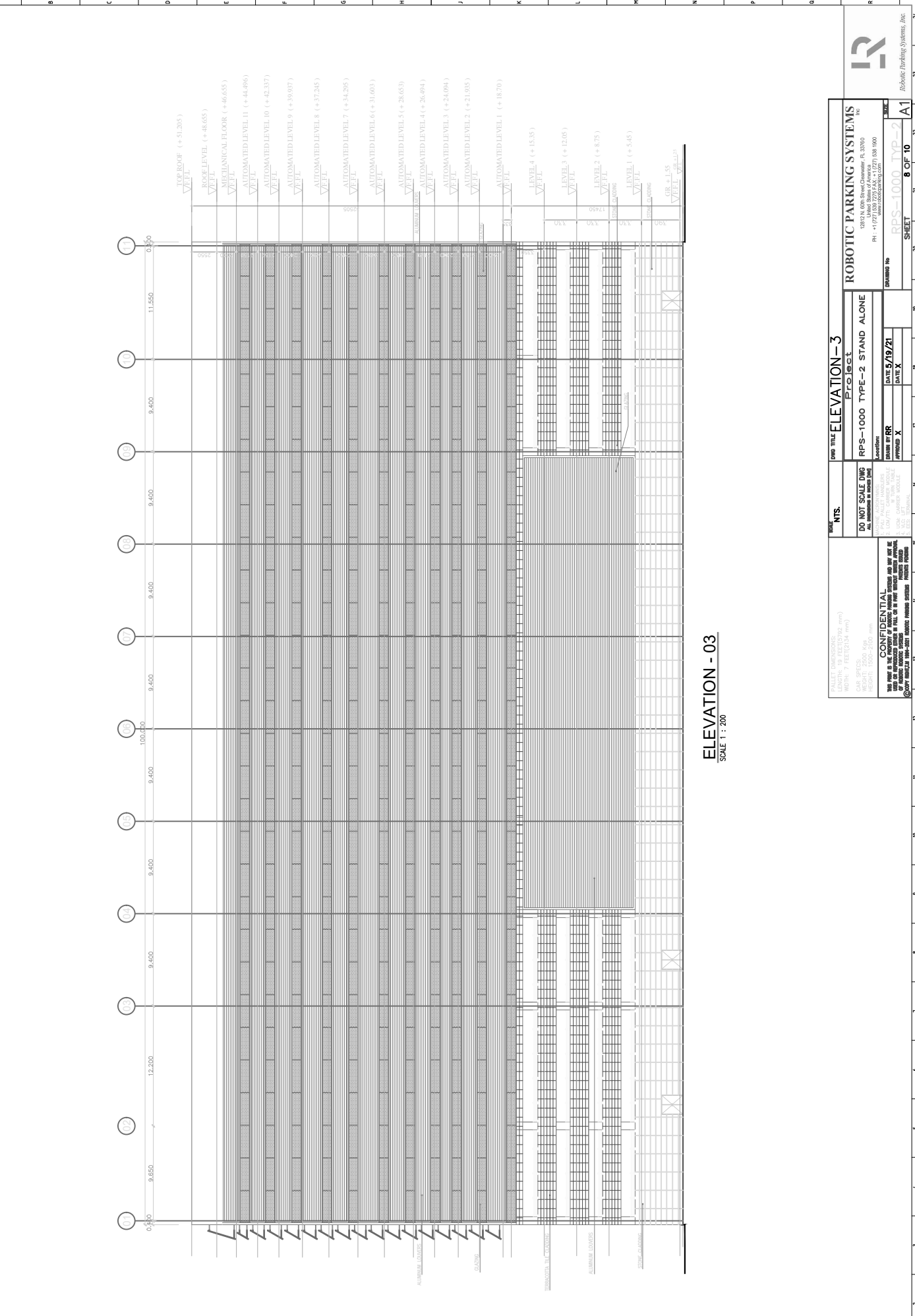

**ELEVATION - 03**  
SCALE 1 : 200

<p><b>PROJECT INFORMATION:</b>                  PROJECT: RPS-1000 TYPE-2 STAND ALONE                  DATE: 5/19/21                  DRAWING NO: RPS-1000 TYP-2-A1</p>		<p><b>CLIENT INFORMATION:</b>                  CLIENT: RPS-1000 TYPE-2 STAND ALONE                  ADDRESS: 10912 N. 68th Street, Charlotte, NC 28260                  PHONE: +1 (704) 533-1000                  WWW: WWW.RPS-1000.COM</p>	
<p><b>SCALE:</b>                  1/8" = 1'-0" (Vertical)</p>		<p><b>DATE:</b>                  5/19/21</p>	
<p><b>PROJECT:</b>                  RPS-1000 TYPE-2 STAND ALONE</p>		<p><b>LOCATION:</b>                  10912 N. 68th Street, Charlotte, NC 28260</p>	
<p><b>DO NOT SCALE THIS DRAWING:</b>                  ALL DIMENSIONS IN INCHES (UNLESS OTHERWISE NOTED)</p>		<p><b>DATE:</b>                  5/19/21</p>	
<p><b>CONSTRUCTION:</b>                  WALLS: 12" CMU                  FLOORING: 4" CONCRETE                  ROOFING: 4" CONCRETE</p>		<p><b>DATE:</b>                  5/19/21</p>	
<p><b>CONFIDENTIAL:</b>                  THIS DRAWING IS THE PROPERTY OF RPS-1000 TYPE-2 STAND ALONE AND MAY BE REPRODUCED OR TRANSMITTED IN ANY FORM OR BY ANY MEANS WITHOUT THE WRITTEN PERMISSION OF RPS-1000 TYPE-2 STAND ALONE.</p>		<p><b>DATE:</b>                  5/19/21</p>	



Robotic Parking Systems, Inc.

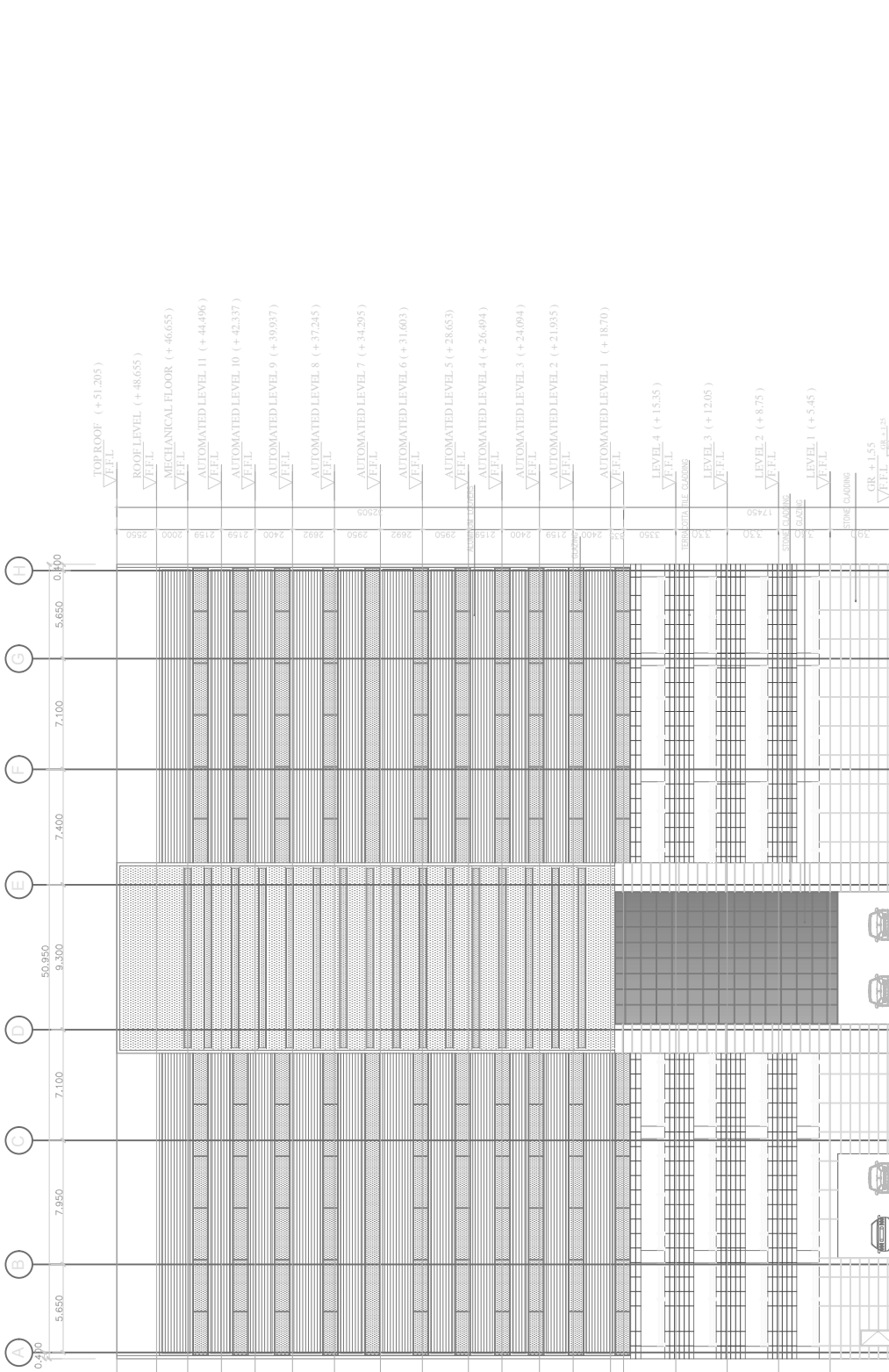

TOP ROOF (+51.205) ✓/F.F.L.  
 ROOF LEVEL (+48.655) ✓/F.F.L.  
 MECHANICAL FLOOR (+46.655) ✓/F.F.L.  
 AUTOMATED LEVEL 11 (+44.496) ✓/F.F.L.  
 AUTOMATED LEVEL 10 (+42.337) ✓/F.F.L.  
 AUTOMATED LEVEL 9 (+39.937) ✓/F.F.L.  
 AUTOMATED LEVEL 8 (+37.245) ✓/F.F.L.  
 AUTOMATED LEVEL 7 (+34.295) ✓/F.F.L.  
 AUTOMATED LEVEL 6 (+31.603) ✓/F.F.L.  
 AUTOMATED LEVEL 5 (+28.653) ✓/F.F.L.  
 AUTOMATED LEVEL 4 (+26.494) ✓/F.F.L.  
 AUTOMATED LEVEL 3 (+24.094) ✓/F.F.L.  
 AUTOMATED LEVEL 2 (+21.935) ✓/F.F.L.  
 AUTOMATED LEVEL 1 (+18.70) ✓/F.F.L.  
 LEVEL 4 (+15.35) ✓/F.F.L.  
 LEVEL 3 (+12.05) ✓/F.F.L.  
 LEVEL 2 (+8.75) ✓/F.F.L.  
 LEVEL 1 (+5.45) ✓/F.F.L.  
 STONE CLADDING  
 GR + 1.55 ✓/F.F.L.

**ELEVATION - 04**  
 SCALE 1 : 200

<p><b>PROJECT INFORMATION</b></p> <p>PROJECT: <b>ROBOTIC PARKING SYSTEMS</b></p> <p>LOCATION: 12912 N. 69th Street, Charlotte, NC 28240</p> <p>DATE: 5/19/21</p>		<p><b>CLIENT</b></p> <p>Robotic Parking Systems, Inc.</p>	
<p><b>DESIGNER</b></p> <p>DATE: 5/19/21</p>		<p><b>PROJECT NO.</b></p> <p>RPS-1000 TYP-2</p>	
<p><b>SCALE</b></p> <p>1/8" = 1'-0"</p>		<p><b>SHEET</b></p> <p>8 OF 10</p>	
<p><b>NOTES</b></p> <p>DO NOT SCALE DIMS</p> <p>ALL DIMENSIONS IN METERS (M)</p> <p>THIS DRAWING IS THE PROPERTY OF ROBOTIC PARKING SYSTEMS AND MAY BE REPRODUCED OR TRANSMITTED IN ANY FORM OR BY ANY MEANS WITHOUT THE WRITTEN PERMISSION OF ROBOTIC PARKING SYSTEMS.</p>		<p><b>REVISIONS</b></p> <p>DATE: 5/19/21</p> <p>BY: [Signature]</p>	



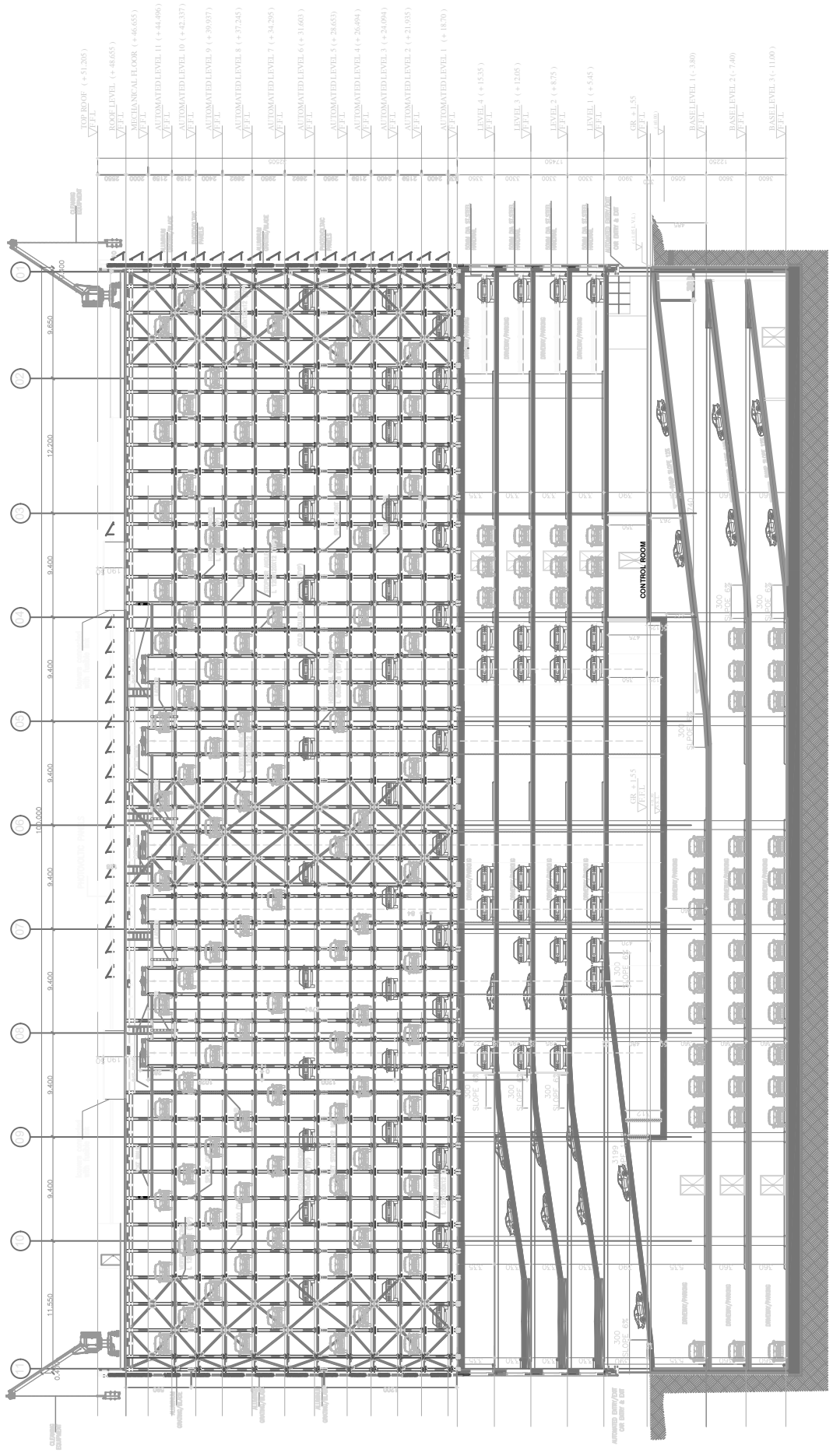

SECTION A - A  
SCALE 1 : 200

<p><b>PROJECT INFORMATION</b></p> <p>PROJECT: RPS-1000 TYPE-2 STAND ALONE</p> <p>DATE: 5/19/21</p>		<p><b>CLIENT INFORMATION</b></p> <p>CLIENT: RPS-1000 TYPE-2</p>	
<p><b>DESIGNER</b></p> <p>DESIGNER: RPS-1000 TYPE-2</p>		<p><b>LOCATION</b></p> <p>LOCATION: 12912 N. 69th Street, Overland Park, KS 66204</p>	
<p><b>DATE</b></p> <p>DATE: 5/19/21</p>		<p><b>PROJECT NO.</b></p> <p>PROJECT NO: RPS-1000 TYPE-2</p>	
<p><b>SCALE</b></p> <p>SCALE: 1:200</p>		<p><b>PROJECT NO.</b></p> <p>PROJECT NO: RPS-1000 TYPE-2</p>	
<p><b>DATE</b></p> <p>DATE: 5/19/21</p>		<p><b>PROJECT NO.</b></p> <p>PROJECT NO: RPS-1000 TYPE-2</p>	
<p><b>DATE</b></p> <p>DATE: 5/19/21</p>		<p><b>PROJECT NO.</b></p> <p>PROJECT NO: RPS-1000 TYPE-2</p>	



Robotic Parking Systems, Inc.

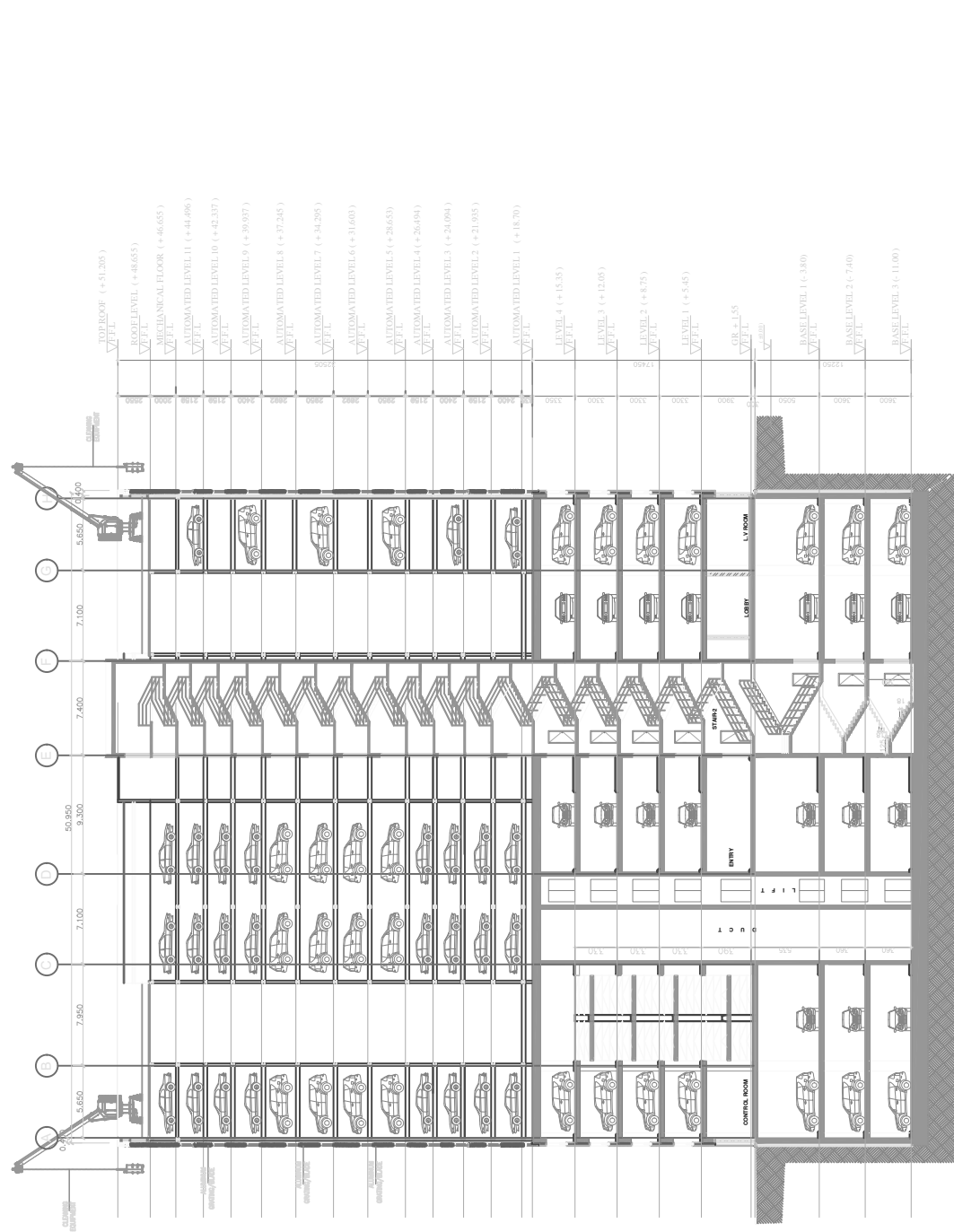

**SECTION B - B**  
SCALE 1 : 200

<p><b>PROJECT INFORMATION</b></p> <p>PROJECT: <b>SECTION - BB</b></p> <p>DATE: <b>5/19/21</b></p> <p>DESIGNED BY: <b>APPROVED X</b></p>		<p><b>ROBOTIC PARKING SYSTEMS</b></p> <p>12912 N. 69th Street, Charlotte, NC 28260          PH: +1 (704) 581-1000          WWW.ROBOTICPARKING.COM</p>	
<p><b>DO NOT SCALE DIMS</b></p> <p>ALL DIMENSIONS IN METERS (M)</p> <p>THIS DRAWING IS THE PROPERTY OF ROBOTIC PARKING SYSTEMS AND MAY BE REPRODUCED OR TRANSMITTED IN ANY FORM OR BY ANY MEANS, ELECTRONIC OR MECHANICAL, WITHOUT PERMISSION FROM ROBOTIC PARKING SYSTEMS.</p>		<p><b>DRIVING NO</b></p> <p><b>RPS-1000 TYP-2</b></p> <p><b>SHEET</b></p> <p><b>100F 10</b></p> <p><b>A1</b></p>	



Robotic Parking Systems, Inc.